COLORIFICIO MP
ORGANIGRAMMA AZIENDALE

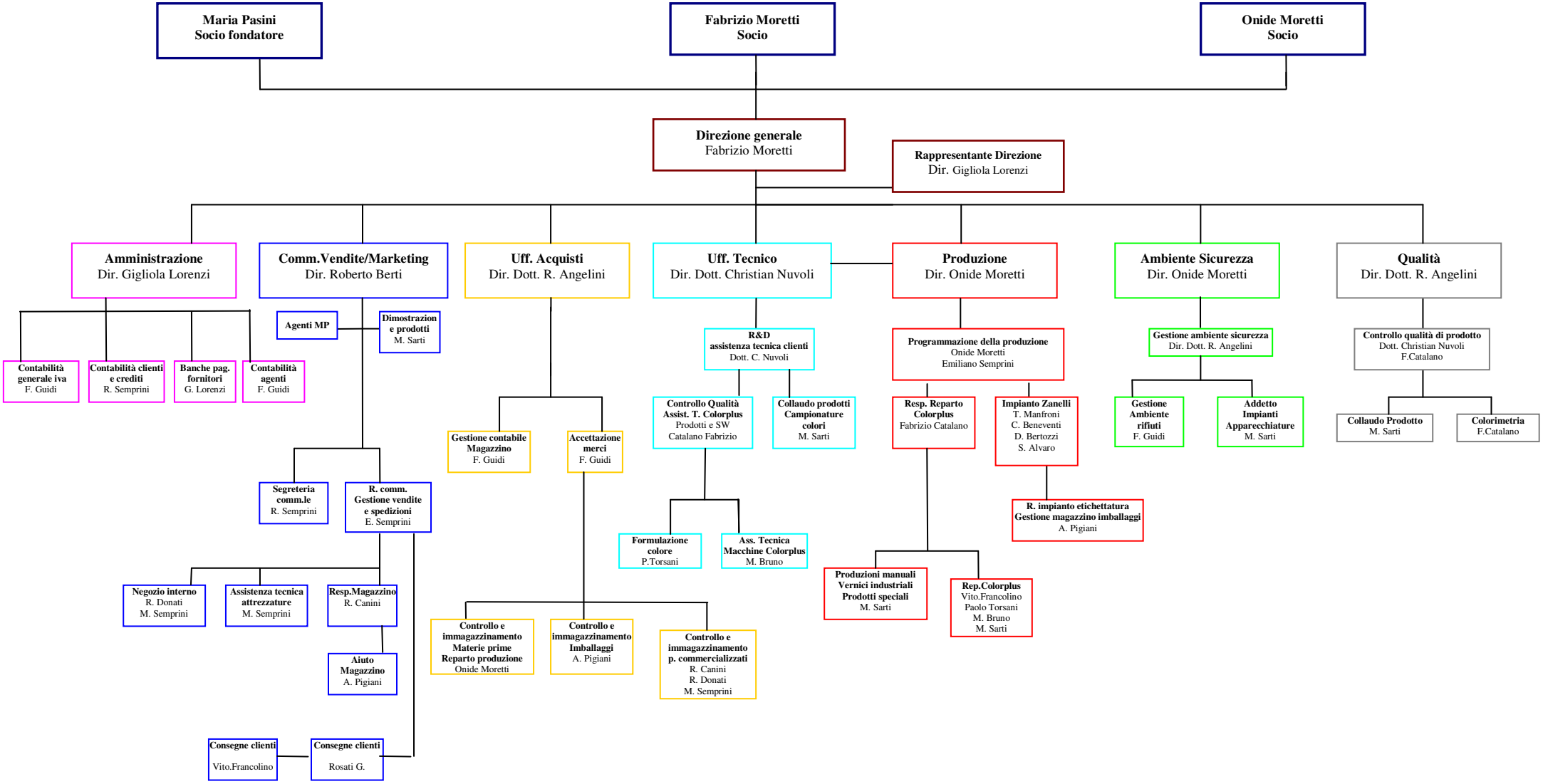

Organigramma MP agg. 03.11.08

La Direzione

_____

Responsabile Qualità

_____